SECO-LARM®

Access

Universal Door Strike

SD-996C-NUQ *12/24 VDC, Fail-Safe or Fail-Secure*

SECURITY UL LISTED 43RG

The SECO-LARM® Universal Door Strike can be used with virtually any cylindrical-locking system and can be configured for use in wood, aluminum, or metal doors. Included are three different-sized faceplates that can be easily installed on the strike to match the specific type of door frame.

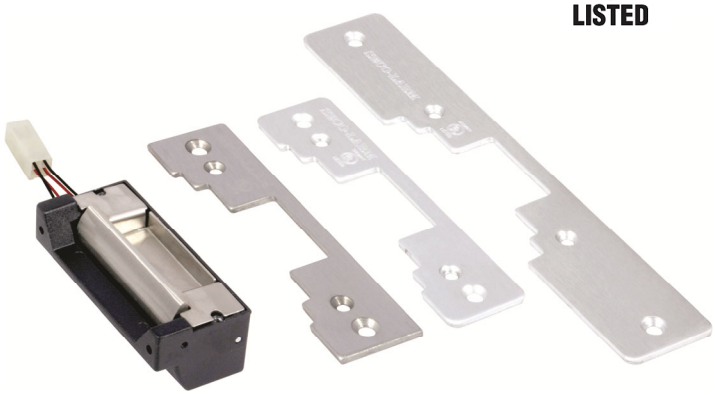

UL 294 | 12/24 VDC | Low Profile | 3 Faceplates

Features:

- Includes 3 faceplates for nearly any door type
- UL 294 & UL 1034 Listed
- Field-selectable for fail-safe or fail-secure operation
- Field-selectable dual-voltage 12/24 VDC operation
- Powered by a solenoid
- Reversible non-handed design fits either right-hand or left-hand doors
- Low profile: Strike is only 1$^{1}/_{4}$" deep for use with hollow aluminum frames
- Includes trim plate to hide gaps in installation

Trim plate

- Optional lip-extension brackets available:
  - SD-995C-LE25 – 1" extension
  - SD-995C-LE50 – 2" extension

SD-995C-LE25 shown

Specifications:

Operating voltage		12 or 24 VDC±15%
Current draw	12VDC	280mA@12VDC
	24VDC	140mA@24VDC
Operating temperature		14°~113° F (-10°~45° C)
Operating humidity		85%±15%
Jaw strength		2,000-lb
Dimensions	Aluminum	4$^{7}/_{8}$"x1$^{1}/_{4}$" (124x32 mm)
	Hollow metal	4$^{7}/_{8}$"x1$^{1}/_{4}$" (124x32 mm)
	Wood	7$^{15}/_{16}$"x1$^{7}/_{16}$" (202x37 mm)

Dimensions:

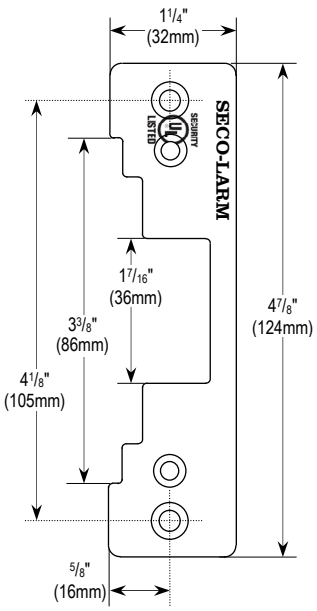

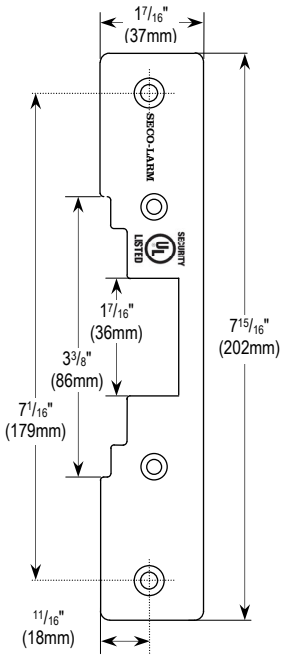

SECO-LARM® U.S.A., Inc.
16842 Millikan Avenue, Irvine, CA 92606
Phone: (949) 261-2999 | (800) 662-0800 **Fax:** (949) 261-7326
Website: www.seco-larm.com **Email:** sales@seco-larm.com

Copyright © 2019 SECO-LARM U.S.A, Inc. All rights reserved.
All trademarks are the property of SECO-LARM U.S.A., Inc. or their respective owners.
The SECO-LARM policy is one of continual development. For that reason, SECO-LARM reserves the right to change prices and specifications without notice. SECO-LARM is not responsible for misprints.

SECO-LARM® ENFORCER® CRIMEBUSTER® CBA® SLI®